B♭ BARITONE B.C.

A DAY AT THE CIRCUS

James Curnow (ASCAP)

1. FANFARE

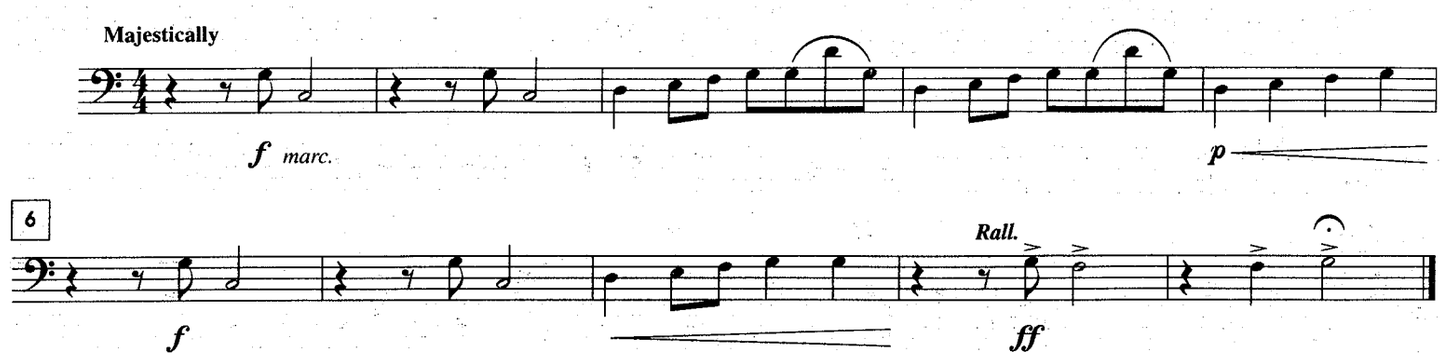

2. THE GRAND ENTRY

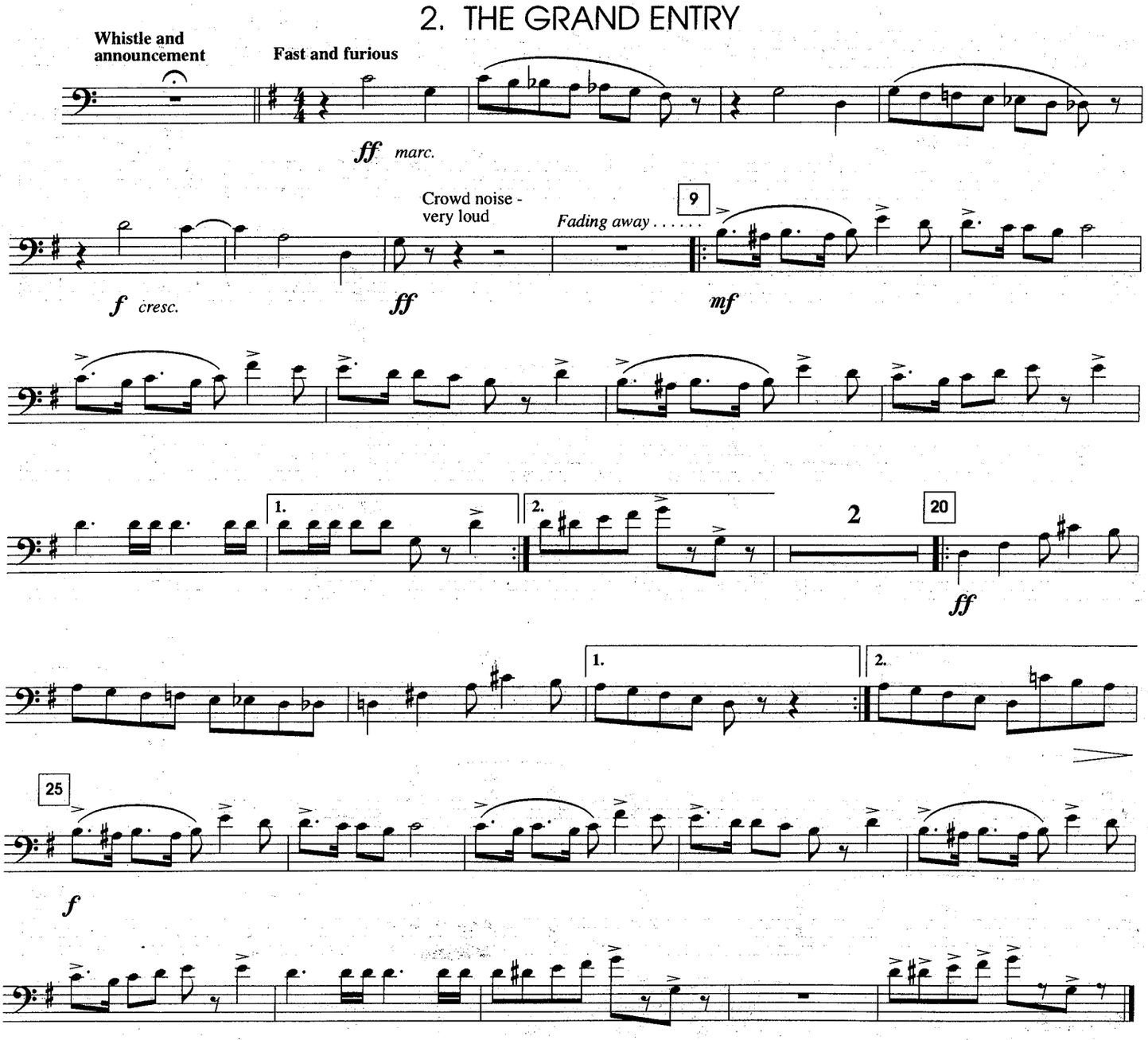

Copyright © 1998 by **Curnow Music Press, Inc.**
P.O. Box 142, Wilmore, KY 40390-0142, USA
Edition Number: CMP 0221.98

Complete Performance Recording on
Compact Disc **"Curnow Records CR 198.005".**
Available from your local Curnow Music Dealer.

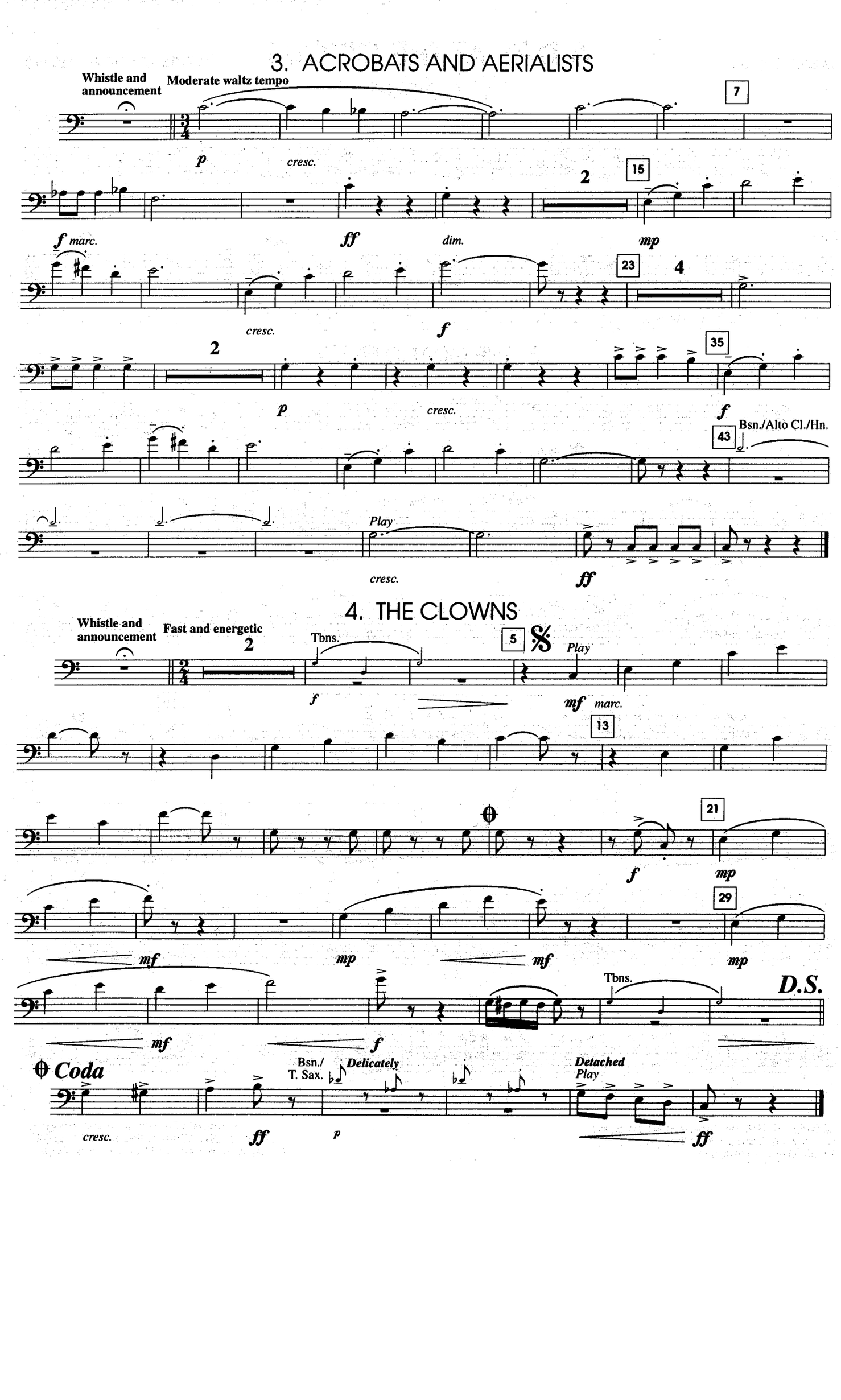
3. ACROBATS AND AERIALISTS
Whistle and announcement
Moderate waltz tempo
p
cresc.
f marc.
ff
dim.
mp
cresc.
f
p
cresc.
f
Bsn./Alto Cl./Hn.
Play
cresc.
ff
4. THE CLOWNS
Whistle and announcement
Fast and energetic
Tbns.
f
Play
mf marc.
f
mp
mf
mp
mf
mp
mf
f
Tbns.
D.S.
Coda
Bsn./ T. Sax.
Delicately
Detached
Play
cresc.
ff
p
ff

5. THE HUMAN CANNONBALL

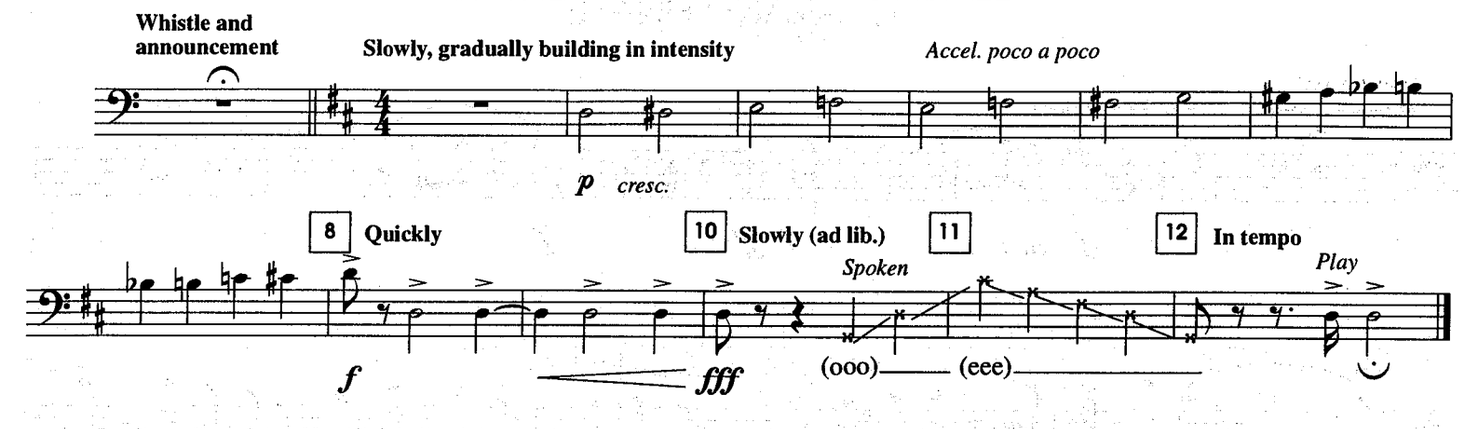

6. MENAGERIE

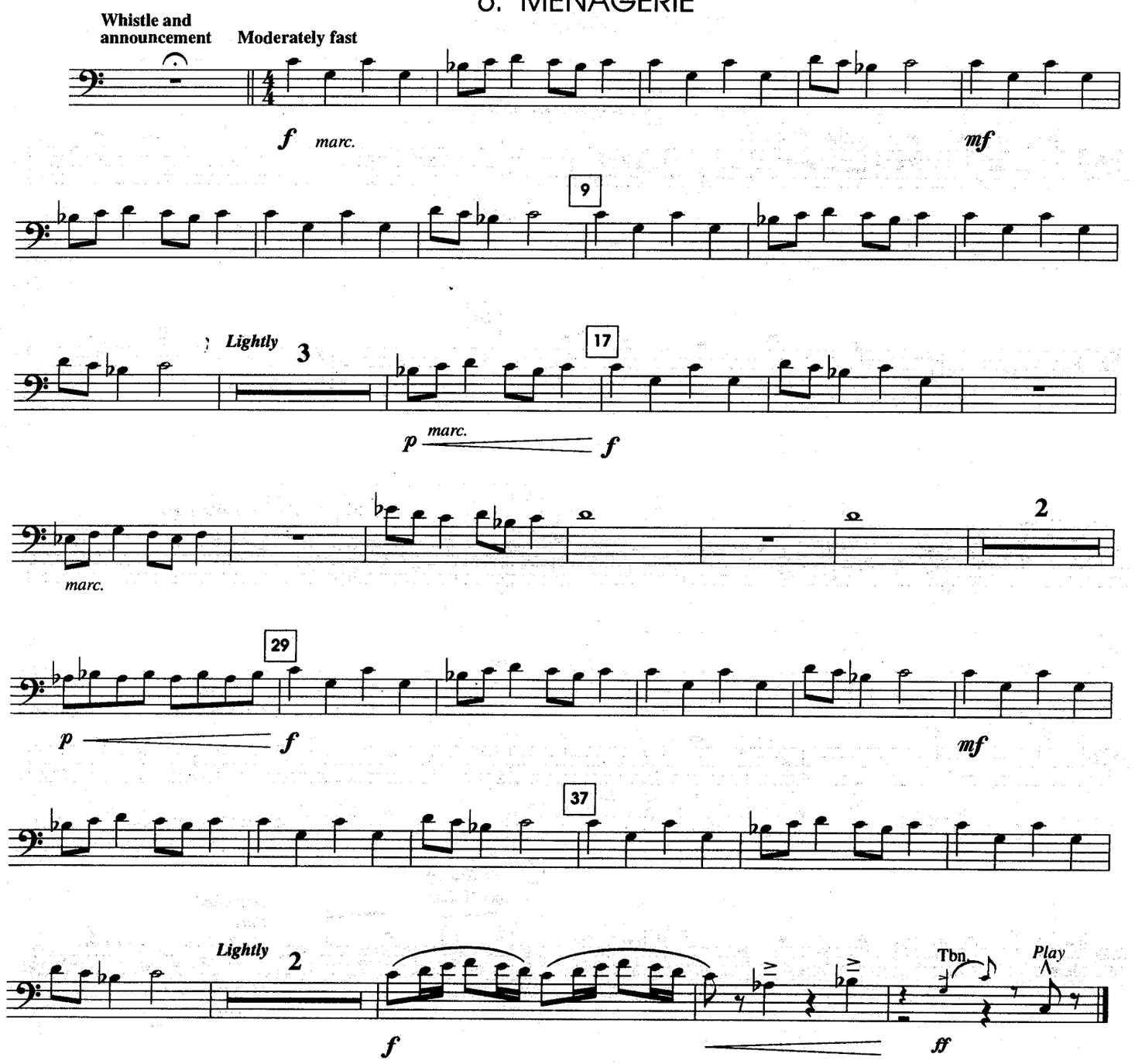
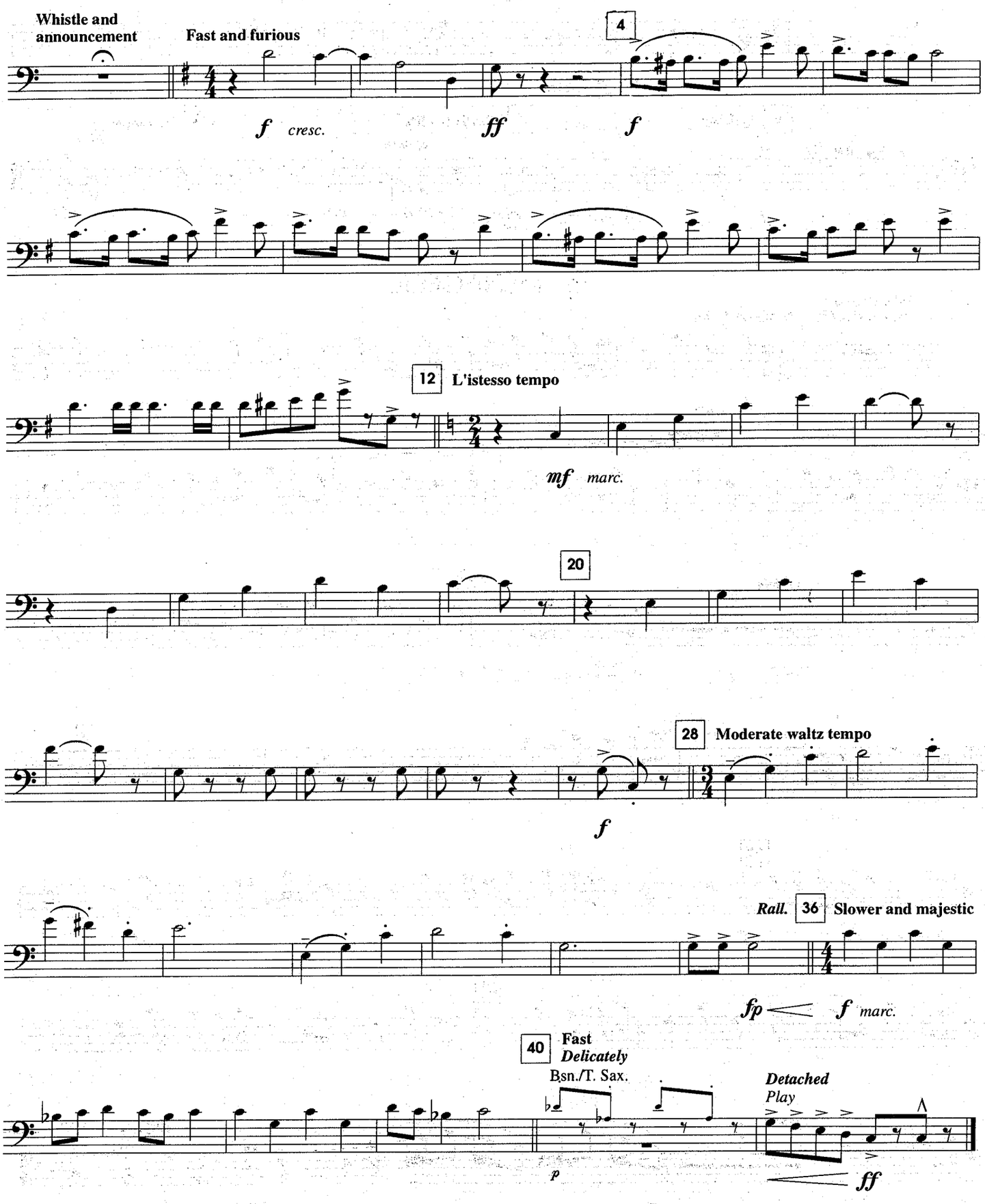
7. GRAND FINALE